BOOKS OPEN

Our subscription books are always open to the scrutiny of legitimate advertisers. We don't fake our circulation.

UKIAH REPUBLICAN-PRESS

MENDOCINO VALLEY SCENES. COUNTY BUILDINGS. MENDOCINO LOGGING AND COAST SCENES.

PRINTING

You may get job printing at lower rates than THE PRESS offers, but it will be cheap work, and such work don't pay.

VOL. XXVI. UKIAH, MENDOCINO CO., CAL.: FRIDAY, MAY 30, 1902 NO. 46

THE COUNTY REVIEWED.

Brief Record of Interesting Local Occurrences

Incidents and Accidents Along the Boundary—Personal Mention and Social Occurrences Related by Correspondents.

WILLITS, May 28.—F. W. Harmon was down from Sherwood Saturday.

A. J. James visited Santa Rosa this week.

Guy Nellist is in Humboldt on a business trip.

A. E. Sherwood was down from Sherwood this week.

Mrs. Carl Angle came up from Ukiah during the week.

Architect Cunningham was up from San Francisco Saturday.

Mr. and Mrs. Doc Standley were down from Sherwood during the week.

Mart Baechtel came up from Niles, Alameda county, last week on a business trip.

Varner & Cook have opened a vegetable and fruit stand in the Beattie building.

O. N. Tibbetts brought in the first vegetables of the season from his ranch this week.

J. A. Joyce visited Ukiah Saturday last to attend the meeting of the Democratic county central committee.

M. A. Singleton has had the interior of his refreshment palace neatly papered and decorated this week.

The local band has purchased several new instruments and is making preparations for a warm time on the Fourth.

Station Agent Andrews and his assistants are kept on the jump nowadays as a large quantity of freight is being handled.

E. E Farrington of Eureka has purchased a half interest in the Valley meat market, and the firm will hereafter be Muir & Farrington.

H. L. McElroy is having excavations made on his lot on Main street, preparatory to commencing the erection of a modern two-story brick building.

President A. W. Foster and Chief Engineer Zook of the local railway and William Barr were in town last week on business connected with the local water system.

L. C. Holand was down from Sherwood Monday. He reports everything lovely in that section and that he will soon have some of his famous strawberries on the market.

Attorneys Ben S. Wood and Ed Norton of Santa Rosa were in town last Saturday and took testimony before Justice of the Peace Kenworthy in the case of W. Talberson vs Salmon Creek lodge at Occidental. The testifying witness was W. H. Pierce of this city.

The Willits school district has called an election for trustees on June 6th. S. P. Beattie, J. A. Joyce and W. O. White are named as officers to conduct said election. The retiring members of the school board are Drew Case and A. J. Fairbanks, both of whom are good business men and ardent advocates of good school houses and modern education, and no better men can be selected to fill the place.

George Youde was in Sherwood last week on a business trip. While there he visited the residence of A. E. Sherwood, which was recently damaged by a large redwood falling upon it. Mr. Youde was the architect who had charge of the construction of the house and points to it with pride as a specimen of his work. The residence was built in octagon shape and was very neatly finished, and it was probably due to this particularity in construction that it was saved from complete ruin. The tree that wrought the damage was one of several very fine specimens of sequoia, which stand about 150 feet from the house. The enormous size is shown by the fact that the tree had to be cut in two before it could be removed and was about three feet in diameter.

The executive committee counted the ballots cast for goddess of liberty Tuesday morning with the following result:

Miss Minnie Wells	27
Miss Fannie Sawyers	25
Mrs. H. R. Lowell	21
Miss Florence Waters	11
Miss Tillie Hall	5
Miss Ruth Good	4
Mrs. Joe Weiler	2
Mrs. Fred Sholl	2
Mrs. Charles Whited	1
Mrs. Henry Bowen	1
Miss Mabel Raymond	1
Mrs. Mum Reid	1

The committee has decided that the lady receiving the greatest number of votes shall act as goddess of liberty and the lady receiving the next largest vote will represent California in the California float.

HOPLAND, May 26.—Mrs. J. W. Harris is on the sick list.

C. A. Meyers of San Francisco has returned to Hopland for the summer.

Mervin Duncan returned to San Francisco Sunday. James Grant accompanied him.

B. Calhoun is in Hopland, called by the illness, of his son, V. Calhoun.

S. Brooks returned Wednesday from a week's visit to the coast.

Miss Jennie McElroy, east Hopland's school teacher, visited the county seat Saturday and Sunday.

Miss Hattie Wills attended a meeting of the Rebeckas in Ukiah Monday evening.

Services were held in the Christian church Sunday morning and evening by Rev. Pierce of Lake county.

Mrs. Bohen visited in Ukiah a few days this week.

W. S. Gilmore of Geyserville was on our streets Sunday.

Those initiated in to the Degree of Honor Saturday night were: Mr. and Mrs. Frank Sierck, Mmes Charles Crawford, L. E. Crawford, Loa Henry, Miss Lottie Scott and J. Rexford Henry.

Mr. and Mrs. T. Byers of Healdsburg, are visiting relatives here.

Mrs. Nettie Cleveland of Ukiah spent Sunday at Duncan springs.

Miss Jincy Grant was in Ukiah Tuesday of this week. A.

POTTER, May 27.—The Potter valley brass band has reorganized with twelve pieces, and also with the idea of having a permanent organization, hence actual preparations are going on now with the view of celebrating here the Fourth, under the direction of the A. O. U. W.

Mrs. Hathaway and sons, Roe and Edward, of Santa Rosa are visiting J. M. Roberts. Mr. Roberts and guests spent Sunday last in Willits, returning last evening.

E. A. Haddick started Saturday last for his former home at Stony creek, in the interests of business and pleasure.

L. H. Shaw, a former resident here, now manager of a cooperative store in Berkeley, is spending a few days here visiting his son and family.

Owen Sweeney of Willits visited last week at the home of his sister, Mrs. J. G. Busch.

Mrs. Fanny Thomas, who is now here and who has disposed of her property in Pomo, leaves soon to reside permanently in the city. We are loath to lose so kind and congenial a friend from our midst, but wish her comfort and contentment in her new home.

Mrs. Henry Slingerland has been spending the past few weeks visiting at Talmage.

L. Hale of this place has also been visiting at Talmage.

Mrs. Rice and daughter of Berkeley are visiting Bernard Shaw and family. The ladies mentioned are mother and sister of Mrs. Shaw.

On Friday evening last an entertainment was given at the hall for the benefit of the Advent church. The evening's entertainment consisted principally of music interspersed with recitations, which were enjoyed by all, after which ice cream and cake were served.

Last but not least, Miss Hattie

[CONTINUED ON PAGE 5]

MENTIONED PERSONALLY

Kaleidoscopic Views of the Movements of Mendocinoites

Short Stories of the Social Happenings Which Come Under the Observation of Press Reporters

U. N. Briggs came down from Willits Monday on business.

Robert Marders of Potter valley was in this city Saturday.

Sheriff Smith visited Willits the early part of the week.

Dr. W. N. Moore was in Willits Saturday last on business.

Charley Jourden of Willits spent Sunday in town last week.

Dr. H. G. Wyckoff spent a few days in San Francisco last week.

Judge Dunn of Westport had business in this city Saturday last.

Miss Mildred Obarr is visiting her uncle, Charles Duncan, in this city.

Miss Carrie Garsey of the Oriental school spent Saturday last in town.

Jesse Jessen came up from San Francisco Monday on a visit to friends.

J. M. Jenkins of Jackson valley was a visitor to the county seat Saturday last.

Clint Ganter, deputy postmaster, visited friends in Upperlake Sunday last.

Eugene L. Polk of San Francisco was visiting his aunt, Mrs. W. H. Miller, last week.

H. Wightman of Briceland, Humboldt county, was in town a few days the first of the week.

Charles Faught of Lakeport has accepted a position as attendant at the local state hospital.

Will Brunner, manager of the Brunner Hardware company of Willits, has been down during the week.

Eli Wells of Ukiah will shortly take charge of the postoffice at Willits. He will make an excellent postmaster.

Clyde Wells returned to his home in Vallejo Wednesday after a few weeks' visit with friends and relatives in this city.

Derrington & Williams have been very fortunate in securing the services of S. B. Hatch as woodworker for their blacksmithing establishment on south State street.

W. H. Miller had business in San Francisco this week.

John McMurry was in Willits on business Saturday last.

J. C. Ford and wife were guests at the Grand last Wednesday.

J. L. Orr of Hot springs was a visitor to the county seat this week.

Mrs. Fred Sholl is down from Willits on a short visit to friends and relatives.

A. J. Fairbanks of Willits was registered at the Palace last Wednesday.

Frank Willard of Hopland was yesterday committed to the local state hospital.

Jesse Moxham and C. E. Southard spent a few days in Willits the first of the week.

Mrs. C. F. Rednall left yesterday for a few days' visit with friends and relatives in St Helena.

On account of the Decoration day exercises the local band will not render its weekly concert this evening.

H. G. Battey, a prominent citizen of Boonville, was attending to business in this city the early part of the week.

Petition for decree of distribution in the estate of Joseph Elledge, deceased, was filed in the county clerk's office yesterday.

Roy Pullen has made several improvements in his barbershop during the week. It is now one of the neatest shops in this city.

Mrs. R. L. Crane leaves tomorrow for McNear, Marin county, where she will join her husband. They will reside there in the future.

The board of city trustees have raised the municipal liquor license from $25 to $32.50 a quarter. This increases the revenue $420 a year.

Charles Underhill was in from Pine ridge Tuesday. He says they are now cutting 1½ tons of wild hay per acre, and that the feed never looked better.

The heavy windstorm of a week ago is said to have done considerable damage to the tobacco plantation at Hermitage.

Chas. Barrick, William Henry, Clyde Wells and Ruddie Ohm returned Tuesday after a few days' outing at Castle Garden.

Colonel LaMotte received about half a million trout eggs Monday last. He has now in the hatchery close to a million fish and fish eggs.

A. H. Spurr of Lakeport is rebuilding the telephone line between that city and Ukiah. The work will require about five weeks' time.

Charles Jessen will open a barbershop in the Redemeyer building the early part of the coming month. Mr. Jessen formerly conducted the shop in the Blue Wing saloon building.

They had a great time out on Pine ridge Saturday evening last. It was a juvenile entertainment at the residence of James Carner. There was music galore and the menu was excellent.

Squire Baker, a pioneer of Potter valley, but who for some years has been a resident of Santa Barbara county, is up on a visit to Mr. and Mrs. Nat Waltrip and other relatives and friends.

Orville Wells was down from Willits Monday en route to San Francisco, whither he went to arrange for the opening of the big hotel, the construction of which was delayed by the spring rains.

Hereafter the city will employ and pay for its own nightwatchman. Heretofore the municipality has only paid a portion of the salary of its peace guardian, leaving the business men to make up the deficiency.

Colonel A. K. Whitten, of the Fifth regiment national guards of California, will arrive in this city tomorrow evening. His visit to this place is to inspect the camp site which the regiment will occupy during the coming month.

J. L. Skiffington of Christine and Miss May M. Gonsalves of Mendocino were married at the Catholic church in this city Tuesday last. The bride is one of the most charming and accomplished of Mendocino county's teachers.

Miss Josephine Morrow of Fort Bragg and Fred C. White of the same place were married in San Francisco yesterday. The bride is the daughter of J. J. Morrow, wellknown in this city. Mr. White is superintendent of the lumber yards of the Union Lumber company of Fort Bragg.

Robert English, youngest son of Wiley English of Redwood valley, and Miss Hattie Busch of Potter valley, were married in this city Saturday morning at the residence of the former's brother-in-law, J. R. Thomas, by Rev. Waggoner. They left for a short visit in San Francisco.

The case of the People vs Ed Damrell was tried for the second time in the superior court last Friday. The defendant is an employe at the Plunger saloon in this city and was charged with having sold wine to an Indian. The jury could not agree upon a verdict and the case was dismissed.

Sergeant M. J. Conboy, Jack Tillman and Jerry Tyrell of San Francisco have been enjoying the hospitality of genial Jim Flaherty for the past week. Everybody has heard of Conboy, one of the most efficient police officers of the metropolis, and the other gentlemen are also well known peace officers of the bay city. The party is now rusticating at Highlands.

Poundmaster Hatch, who was recently appointed by the board of city trustees, is performing the duties of his office without fear or favor. He has practically eleminated the canine element, and where cows were wont to feed upon the verdant sidewalks there is now an unanimated landscape. Mr. Hatch is seeing that the city ordinances are enforced.

LAUNCHING OF A NEW ENTERPRISE

The Construction of a New Railway in Anderson.

Articles of the Albion and Southeastern Road Filed in the Office of the County Clerk—Route of Travel.

Articles of incorporation of the Albion and Southeastern railway company were filed in County Clerk McCowen's office last Friday. The purposes of the corporation is to purchase, construct, own, control, maintain, conduct and operate a steam railroad between Albion and Boonville. The road will commence at Albion and then follow the general course of the Albion river by the most practicable route in a northeasterly direction to the mouth of the south fork of the said river, running thence up and along the said south fork in a southeasterly direction to the divide between said south fork and what is known as Flynn creek at a point in section 25, township 17 north, range 16 west, m. d. b. and m.; thence in a general southerly direction to the north fork of the Navarro river and running southerly and easterly to the Town of Boonville. The road is to be 35 miles in length. The company is incorporated for the term of 50 years with a capital stock of $1,000,000—10,000 shares at $100 each. The directors are as follows: Miles Standish, Oakland, 200 shares; Philip S. Fuller, Alameda, 200 shares; A. R. McCullough, J. J. McIntire, J. J. Wilhelm, W. B. Cope and Edwin Schwab of San Francisco 100 shares each.

Death of Joseph Albertson.

Joseph Albertson, aged 82 years, died at his home in this city Monday last. The deceased was a native of Indiana, and came to California in 1849. He first settled in Sacramento, but moved to Healdsburg in the following year. He resided there until 1858, when he settled in Texas returning to Healdsburg two years thereafter. He resided in the latter city until 1875 and then immigrated to Ventura county. After remaining there a few months he came to Ukiah, and had been a resident of this valley up to the time of his death. He was a well known and highly respected citizen, and left many friends in Mendocino county, as well as every other state and county in which he lived. He was buried Tuesday under the auspices of the Masonic lodge of this city.

Decoration Day Program.

The following program will be rendered at Marks opera house this evening:

Music.....Symphony Orchestra
Invocation.....Rev. L. Ewing
Quartet, Star Spangled Banner.....
Address.....A. J. Thatcher
Music.....Orchestra
Reading.....Mrs. J. H. Barker
Music, Vocal Solo..Mrs. J. B. Sanford
Tableau.....Soldier's Dream
Music, My Country 'Tis of Thee
....Audience
Benediction....Rev. J. W. Robinson

Bridgeport Creamery Milk Test.

Following is the milk test from the 15th to the 30th of April, as rendered by Nels Ericksen, buttermaker: John Gough, 4.7; Wilson McFaul, 4.5; J. W. Hall, 4.5; C. E. and H. Bishop, 4.5; A. McDonald and G. Gustaveson, 4.3; J. D. Caughey, 4.3; A. Frenzel, 4.3; Thomas Walsh, 4.2; Joe Walsh, 4.2; J. C. Jensen, 4.1.

Miss Jessie Wisecarver of this city has been selected as the representative of Mendocino county at the national encampment of the Mystic Shriners which will be held in San Francisco on June 15, representatives from every county of the state will be in the procession.

Nelson's custom-fit shoes at Slattery's. He would rather sell his goods at cost than move them. Call quick. He will move June 1st.

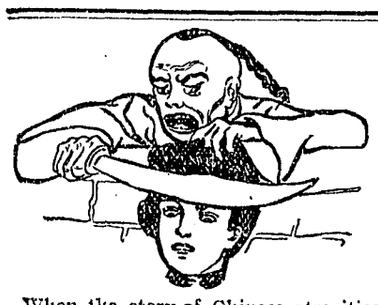

When the story of Chinese atrocities filled the papers and shocked the world, it was the women who drew the pity and sympathy of all. Doubtless many a wife who heard her husband's words of sympathy for these women thought with a pang, of the blindness of men to the suffering under their very eyes. It is true. The suffering of women in China was severe but short. Many a wife suffers for years with a daily agony of pain, her nerves shattered, her strength almost gone, and never hears a word of sympathy.

To women such as these Dr. Pierce's Favorite Prescription brings the opportunity of a new life of health and happiness. It establishes regularity, dries the drains which weaken women, heals inflammation and ulceration, and cures female weakness. It makes weak women strong and sick women well. Accept no substitute for the medicine which works wonders for weak women.

"I had falling of internal organs and had to go to bed every month; had irregular periods, which would sometimes last ten or twelve days," writes Mrs. Alice L. Holmes, of Coolspring St., Uniontown, Pa. "Had also indigestion so bad that I could hardly eat anything. Dr. Pierce's Favorite Prescription and 'Golden Medical Discovery' cured me. I took three bottles of the 'Favorite Prescription' and one of the 'Golden Medical Discovery.'"

Sick people are invited to consult Dr. Pierce, by letter, *free*. All correspondence is held as strictly private and sacredly confidential. Address Dr. R. V. Pierce, Buffalo, N. Y.

Dr. Pierce's Pleasant Pellets cleanse the bowels and stimulate the sluggish liver.

NEWS OF THE WORLD.

HAPPENINGS OF THE PAST FEW DAYS FROM ALL QUARTERS.

Cuba Now a Republic—Volcanoes In the West Indies Still Active—Injunction Granted Against Packers' Combine. Negro Burned at the Stake In Texas.

The Valdez, Copper River and Yukon Railway company, capital $2,400,000, was incorporated at Trenton, N. J.

Lewanika, king of Barotzeland (in northwestern Rhodesia), the only king who will be present at the coronation of King Edward, has arrived in London from South Africa.

The leading furniture manufacturers of the country met at Chicago and formed a combination or pool which will control the furniture output of the United States and regulate prices. The capital represented is about $25,000,000.

Fred W. Krapp, aged 45, of Hartford, Conn., died in New York from the effects of the heat, while several other persons were overcome and had to be conveyed to their homes or to hospitals.

A Paris dispatch announces the death of Jean Joseph Benjamin Constant, one of the greatest painters of modern times. He was born in Paris in 1845. His best known work is his full-dress picture of Queen Victoria on her throne in the house of lords.

The university of California defeated the Princeton athletic team in a dual meet held at Princeton, N. J., by the score of 7 to 6, California having much the best of the lot in the sprints and hurdles, and Princeton showing up the stronger in the distance and field events.

Karl Mann, the vegetarian, won the international pedestrian match from Berlin to Dresden. The distance covered was 125 miles, and Mann's time was 27h. 13 min. 14⅕ sec. The next man, a meat-eater, finished one hour and 45 minutes behind Mann.

Dudley Morgan, a negro, who assaulted Mrs. McKee, wife of a Texas and Pacific section foreman, at Lansing, Tex., was burned at the stake at that place. The negro was tortured in a fiendish manner, with the mob clamoring for a slow death. Section Foreman McKee, husband of the woman assaulted, applied the match to the faggots. Mrs. McKee, accompanied by four women, was brought in a carriage to the scene of the lynching.

The temporary injunction asked for by the government against the members of the so-called packers' combine is now in force, says a Chicago dispatch. They will have until Aug. 4 to make reply to the complaint. All the evidence tended to show that there is an agreement among the packers in various cities by which competition is done away with, business being allotted in shares and prices fixed.

J. P. Fay, in a letter, has confessed that he has been masquerading under the name of J. A. Adams, a mining engineer, who is said to have lost his life during March on the Mojave desert, says a Colorado Springs dispatch. In April Fay wrote to Mrs. Adams of Petrolia, Humboldt county, Cal., that her son had lost his life by wandering away from the camp on the desert. He now adds that he took the cards and memorandum book of Adams in the hope of getting a job as a mining engineer. Adams's mother, in her endeavor to find proofs of her son's death, encountered the bogus Adams and compelled the confession.

Jessie, Gertrude and Pearl Prescott, aged 11, 9 and 4 years respectively, arrived at Trail, B. C., from Manchester, England, having traveled without a chaperon. They met with no accident, missed no connections, and reached their mother's arms just one month after setting out. Miss Jessie took charge of the purse and acted as business manager. Their mother met them at Trail, and with her a large number of people who had heard of the trip and gathered to give them a warm welcome.

The government and control of the island of Cuba, in compliance with instructions received, was formally transferred by General Wood to the president and congress of the republic of Cuba. President Palma, in accepting the responsibilities in behalf of the island, thanked the republic of the United States and its officials for all that has been done for Cuba and for the fulfillment of promises made. Amid the booming of guns the Stars and Stripes came down from the staff of the palace and Morro castle. A moment later Cuba's flag rose to the peak on fort and palace, a great wave of cheers swept through the streets of the city, and a new member had been added to the sisterhood of nations. An hour later the cruiser Brooklyn was hull down on the horizon, bearing Governor Wood home to the United States.

From recent dispatches it is learned that Mont Pelee, on the island of Martinique, again belched forth a torrent of lava and mud, which rushed down the northern slope of the mountain and swept away what was left of the town of Basse Pointe. St. Pierre is now completely covered with lava. La Soufriere, on the island of St. Vincent, is still very active. Lava is streaming into the sea, while clouds of sulphurous smoke extending for miles, obscure the land. The laborers in the sugar districts have killed their horses for food, and are now dying from diseases of the intestines caused by volcanic dust.

The London Daily Mail understands that the system under which British officers are educated and trained is condemned in the most emphatic and sweeping terms in the unanimous report of the commission appointed over a year ago to inquire into the entire subject. The report is believed to be an amazing document. Among other things, the committee asserts that once an officer has gained the rank of captain his subsequent advancement depends upon anything but knowledge.

FIFTY-SEVENTH CONGRESS.

Tuesday.

During the discussion of the Philippine bill in the senate Bacon of Georgia attacked the policy of concentration, likening it to the reconcentrado camps established by General Weyler in Cuba. Hoar of Massachusetts spoke briefly in the same line, while Foraker of Ohio defended the action of the military authorities.

In the house a resolution offered by Hitt, chairman of the foreign affairs committee, felicitating Cuba on her independence was passed unanimously. The house instructed conferees not to agree to the senate's amendments to increase the money for army posts.

Wednesday.

The senate adopted a resolution congratulating the republic of Cuba on its entry into the family of independent nations. When the Philippine bill was brought up Wellington of Maryland and Bacon of Georgia denounced the policy of the government in the archipelago. The omnibus public buildings bill was passed.

The house took up the immigration bill under a special rule giving it the right of way. Shattuc of Ohio condemned the manner in which immigrants are shipped through Canada by Canadian railway and steamship companies. An educational test of immigrants was opposed by Kleberg of Texas and Grosvenor of Ohio.

Thursday.

In the senate Hoar of Massachusetts made a notable speech on the government's Philippine policy. He urged that the United States should withdraw from the Philippines and permit the people there to erect their own government, as had been done in Cuba. He sharply arraigned General Funston, and intimated strongly that had the senate been aware of the facts connected with the capture of Aguinaldo, Funston might not have been confirmed in his recent promotion. Applause swept over the senate and the galleries at the conclusion of the speech.

In the discussion of the immigration bill the house adopted an amendment, offered by Underwood of Alabama, requiring an educational test for immigrants to this country.

Friday.

In the senate Dubois of Idaho opposed the Philippine bill, and said it would be a disadvantage to the people of this country, from a commercial and industrial point of view, to retain the islands. Beveridge of Indiana combated the views of Dubois, and maintained that it would be of benefit to this country to retain the islands. The senate adjourned until Monday.

The house devoted the day to private pension bills and to a few other minor measures. Lond of California criticised the special pension legislation as a disgrace, and drew emphatic responses from Sulloway of New Hampshire, Sulzer of New York and Miers of Indiana. The house adjourned until Monday in order to participate in the Rochambeau exercises on Saturday.

Monday.

In the senate Gallinger of New Hampshire offered a resolution providing that the judiciary committee of the senate should make an investigation into the subject of lynchings in the United States, with the view to ascertaining if there is any remedy for them. During the last ten years, he said, 2,658 lynchings had occurred in the United States. He said that the whole wretched business was a disgrace to American manhood. The resolution, after some discussion, went over. The Philippine bill was then taken up.

In the house the conference report on the agricultural bill was agreed to.

WASHINGTON NOTES.

Blind Chaplain Milburn of the senate was struck by a runaway horse attached to a buggy as he was leaving the capitol. The large toe of one foot was cut off and several of the other toes badly injured. The accident would have been far more serious but for Mr. Milburn's daughter, who pulled him from a position immediately in front of the runaway horse as it was about to dash upon her father.

President Roosevelt joined with the official representatives of the French republic in unveiling the statue of Marshal de Rochambeau, the compatriot of Washington and the commander-in-chief of the French forces in America during the revolutionary war. It was an event combining many demonstrations of international good will and with oratory and music expressive of Franco-American friendship. The magnificent bronze statue, the gift of France, stands in Lafayette park, opposite the White House, and was unveiled by the Countess de Rochambeau.

FOREIGN ITEMS.

The French squadron escorting President Loubet, who has been visiting the czar, left Kronstadt for France. Previous to the departure of the squadron the czar and czarina were entertained at luncheon by President Loubet on board the French armored cruiser Montcalm. Toasts were exchanged, in which reference was made to the stedfast alliance between Russia and France.

London architects were startled by the contract made by F. B. Kisler, an American financier, who has completed all arrangements to build a sky-scraper office building in the Strand. A syndicate will take possession of the property on Aug. 1 with a 99-year lease at an annual ground rental of £50,000. It is estimated that the cost of the structure will be £2,000,000.

Newport Beach, Orange county, Cal., the foremost seaside resort of that section, has passed from the hands of the Newport Wharf and Lumber company to a syndicate of Los Angeles, San Francisco, New York and Riverside capitalists, who will expend large sums in its further development.

Grain! Grain!

Remember that name when you want a delicious, appetizing, nourishing food drink to take the place of coffee. Sold by all grocers and liked by all who have used it. Grain-O is made of pure grain, it aids digestion and strengthens the nerves. It is not a stimulant but a health builder and the children as well as the adults can drink it with great benefit. Costs about ¼ as much as coffee. 15 cents and 25 cents per package. Ask your grocer for Grain O.

CASTORIA.
Bears the Signature of Chas. H. Fletcher. The Kind You Have Always Bought

How To Gain Flesh

Persons have been known to gain a *pound a day* by taking an ounce of SCOTT'S EMULSION. It is strange, but it often happens.

Somehow the ounce produces the pound; it seems to start the digestive machinery going properly, so that the patient is able to digest and absorb his ordinary food, which he could not do before, and that is the way the gain is made.

A certain amount of flesh is necessary for health; if you have not got it you can get it by taking

Scott's Emulsion

You will find it just as useful in summer as in winter, and if you are thriving upon it don't stop because the weather is warm.

50c. and $1.00, all druggists.
SCOTT & BOWNE, Chemists, New York.

WE DYE TO LIVE!

Clothing of all kinds neatly
Cleaned,
Dyed,
Pressed,
Repaired,
Sponged.

At living prices. Burnham Bros. Opp. Dr. Moore's office, Ukiah, Cal.

BETTER THAN GOLD
Crown Headache Powders

A positive cure for headache from any cause. Containing no Opium, Morphine, Antipyrine or other deleterious drug. Trial envelope, 4 powders 10 cents; box, 12 powders, 25 cents. The Crown remedies are for sale by Druggists. Ask for them and accept no other.

THE F. A. WECK CO.
Sole Proprietors San Francisco

Grover & Thomas

—DEALERS IN—

Staple and Fancy

GROCERIES

Provisions. Flour, Feed Agateware, Woodenware, Tinware, Teas, Coffees, Spices, Etc., Etc., Etc.

STATE STREET
Dowling Blk., Ukiah

The Press

— AND THE —

Sacramento Record-Union

Both Papers For $2.50

P. H. JOSEPH

Expert Optician

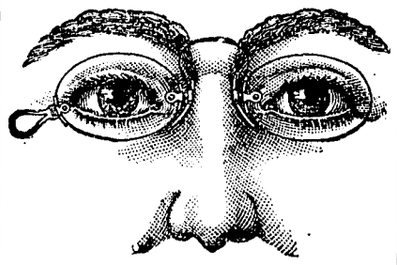

How Are Your Eyes?

Those having trouble with their eyes would do well to consult Mr. Joseph, who is able to attend to the most complicated cases. Consultation and examination free,

At E. Joseph's Jewelry Store

Charles Thompson

—DEALER IN—

Fresh Fruits and Vegetables

Families supplied with the Choicest in all lines of Imported and Domestic Fruits

School Street Ukiah

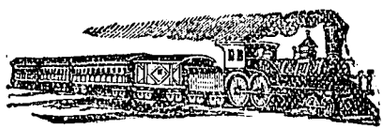

California Northwestern R'y. Co

— LESSEE OF —

SAN FRANCISCO & NORTH PACIFIC RAILWAY CO.

OFFICIAL TIME SCHEDULE.

LEAVE UKIAH		EFFECTIVE May 4, 1902	ARRIVE UK'AH	
Week-days.	Sun-days.	To and From	Sun-days.	Week days.
6:00 am 1:30 pm	5:50 am 2:15 pm	San Francisco San Rafael Petaluma Santa Rosa Healdsburg Lytton Cloverdale and Intermediates	1:15 pm 10:05 pm	12:30pm 8:10 pm
6:00 am 1:30 pm	5:50 am 2:15 pm	Glen Ellen Sonoma and Intermediates	1:15 pm 10:05 pm	12:30pm 8:10 pm
6:00 am 1:30 pm	5:50 am 2:15 pm	Sebastopol and Intermediates	1:15 pm 10:05 pm	12:30pm 8:10 pm
6:00 am 1:30 pm	5:50 am 2:15 pm	Guerneville and Intermediates	1:15 pm 10:05 pm	12:30pm 8:10 pm
12.40pm	2.20pm	Willits	2:00 pm	12.15pm

H. C. WHITING, General Manager
R. X. RYAN, Gen'l Pass. Ag't

CANCER CURED

Cancers, tumors, ulcers and wens taken out by plaster. No knife, no cutting; sure cure or money refunded

MRS. JACK PYNE, Ukiah

ACME DAIRY

Milk delivered twice a day to any part of town. A share of the public patronage is solicited.

Tel. 266. DR. S. ODLE, V. SProp.,

FREE HOT LUNCH STRAIGHT GOODS

Fine Lunches and Punches Served to Parties a Specialty

THE PALM

Saloon and Oyster Grotto

Our Motto: Best Goods, Best Service and Best Fellows

PHONE, MAIN 20 KENYON & SIEMS, Prop's OPP. BANK, UKIAH

H. E. LINDER

— Dealer in —

Cigars and Tobacco, Candies, Nuts, Fruits, Writing Tablets, Envelopes, Fishing Tackle, Toys, Notions, Etc.

Ukiah, Cal. 'Phone, Main 281

THE SAMPLE ROOMS

Seasonable drinks, supberb cigars, private card rooms, best of service. The best class of goods kept in stock.

Pete O'Neil : Proprietor

Perkins St., South of Court House, Ukiah, Cal.

Blue Wing Saloon

C. A. HUGHES, PROP.

A fine stock of wines, liquors and cigars constantly kept on hand. Steam and lager beer on draught. Billiard room in connection with saloon.

FREE LUNCH, One door south of Miller's Stables Ukiah, Cal.

SINGER Sewing Machine Office.

Office With

E. S. Ames Shoe Store

Next to P. O.

Needles and Repairing for all Makes

Best Oil.

W. C. Harlan - - Salesman

America's BEST Republican Paper

Editorially Fearless Republican Always

News from all parts of the world. Well written original stories. Answers to queries on all subjects—Articles on Health, the Home, New Books, and on Work about the Farm and Garden.

THE WEEKLY INTER OCEAN

THE INTER OCEAN is a member of the Associated Press and also is the only Western newspaper receiving the entire telegraphic news service of the New York Sun and special cable of the New York World, besides daily reports from over 2,000 special correspondents throughout the country. No pen can tell more fully WHY it is the BEST on earth.

52—TWELVE-PAGE APERS—52 One Dollar a Year

Brimful of news from everywhere and a perfect feast of special matter.

Subscribe for THE REPUBLICAN PRESS and The Weekly Inter Ocean one year. Both papers for $2.50.

ROYAL

Baking Powder

Most healthful leavener in the world. Goes farther.

ROYAL BAKING POWDER CO., NEW YORK.

THE COUNTY REVIEWED

[CONTINUED FROM PAGE 1]

Busch of this place, youngest daughter of J. G. Busch and wife, and Robert English, son of Wiley English and wife of Redwood valley, quietly and completely suprised their friends by launching out into the matrimonial sea of life Saturday morning last. The happy nuptials were celebrated in Ukiah. We feel safe in asserting that Mr. English is to be congratulated on his choice of companion for life. As we do not know the groom only through the family reputation, hence we conclude the bride chooses well. We can also assert that it is a fitting time for brides, surrounded by bud and bloom, which nature so bountifully bestows and tends to gladden. Best of all, Madame Rumor did not get the delightful privilege this time, as usual on such occasions, to inform the happy couple when their nuptials would or should be celebrated. We understand quite authoritively that they will reside in Redwood valley in the future. That the future life of these young people may continue to be as promising as now we leave them.

VERA.

CHRISTINE, May 26.—This little burg is situated about 12 miles northwest of Boonville and 18 miles southeast from Navarro, by county road. Albion is three miles northward from the once noted Navarro ridge hotel, conducted by that prince of landlords, the late Hasket Severance.

Albion mill company, whose new sawmill is of the latest plans and construction, are extending their base of operations beyond their original lines and into adjoining territory. They, the company, through their general superintendent, H. B. Hickey, are negotiating for the purchase of timber lands on the line of North fork, Soda spring and Christine and also in other localities. Preparatory work is now being done to extend their railroad from its present terminus in the direction of Soda spring, 9 or 10 miles distant.

It is said that a capacious sawmill will be erected at or near Soda spring. A permanent store is being built at Flynn creek, or little North fork, to take the place of the improvised one now in use, to meet the demands of the camps, railroad construction and those of the woods. Many tiemakers and barkpeelers are now at work and surveyors and graders are in active demand. A small hamlet or settlement has suddenly sprung into existence about one mile from Christine, and it is provided with a public hall named Olympia, intended for entertainments in general.

On a late occasion its neighborhood was enlivened for a few days and evenings by the advent of a large and picturesque band of gypsies, whose chief stock in trade consisted of damaged and secondhand horses and fortune-telling by pretty maidens. Longing for a change they broke camp, turned their backs toward Ukiah and pointed coastward with their advance agent ahead.

The growing desire to acquire timber lands is not only local but widespread. The property of Navarro mill company, sequestered for nine years, is now being negotiated for, the owners being anxious to effect a sale or transfer. The would-be purchasers have timber cruisers in the woods to ascertain the amount of resources yet remaining. Those so-called cruisers are armed with pocket compasses and altometers to guide their courses and determine the heights and contents of large redwood trees.

Offers are being made for the purchase of the famous redwood belt on Navarro river near Philo, owned by Sam Hendy of San Francisco. This tract, for its area, is unrivaled in this country for the immense size and number of its trees.

The foregoing suggests a monster tree logged by W. H. Kent of Littleriver for the Big river sawmill, the first built on the Pacific coast, and owned by Hany Meigs. Its lowest limb or branch was more than 100 feet from the ground; its mill tally was over 100,000 feet. The exact dimensions of base, length and top end of that huge tree have escaped the memory of the writer but they are still fresh in the recollection of Mr. Kent, who has preserved and prizes as a memento a sample of the giant, converted into a breadboard almost a century ago.

Jonas Meyers of Christine, in scaling some standing timber lately near the Floodgate, measured what was once an exceptionally large, sound and flawless redwood tree. The diameter of its base or butt end was 100 inches, top end 30 inches, length 250 feet and contents about 57,000 lumber feet, the latter varying somewhat according to the lengths of logs into which a tree is sawed. There is a wealth of timber, redwood and pine on the whole Myers tract.

CRUISER.

Obituary.

Dennis Quinliven was born in Jo Davirs county, Ill., August 18, 1829, and died at Calpella, Mendocino county, May 17, 1902, aged 73 years, 8 months and 29 days. When a child, with his parents he went to St. Louis, where his father and mother died, leaving the young boy to contend with a rough world nearly alone, so on the first great rush for gold he came to California, crossing the plains in 1849.

He first tried his hand at mining in Nevada, then in El Dorado and other counties until 1859, when he came to this county and after following the stock business for some time, he settled in Calpella in 1864 and engaged in blacksmithing for some fifteen years, when he improved a farm on the Ukiah road and where he lived until near his death, when he again moved to Calpella.

He married Mrs. Ann Williams in 1868, a native of Illinois. They had three boys and two girls. One boy, Charlie, died in his young manhood. The other four children remain, who with a widowed mother mourn the loss of a kind and indulgent father. There was one step-daughter that was to him as his own child.

Dennis Quinliven was a man of many noble traits of character, generous to a fault, kind and sympathetic, ever ready to feed the poor and would spare no pains to relieve the suffering. Although some times appearing a little rough, he was a true type of the American frontiersman.

To illustrate: A good many years ago the writer was coming down the road when he met an old man and spoke kindly to him, for he was an old, old man and as he wiped the dew from his wrinkled brow he inquired the distance to Quinliven's, with the remark: "I think Dennis will give me a night's lodging." The good book says that a cup of cold water shall have its reward. CHARLES.

Wanted to Purchase.

Eighty acres or less of land, two or more acres tillable, within five miles of a main stage road, mountainous locality, in Mendocino county, or quarter section patented land similarly located. Price must be reasonable. The surrounding must be very good in game both large and small, also good trout stream on the land. Write particulars to C. S.

616 Franklin street, San Francisco.

What Shall We Have for Dessert.

This question arises in the family every day. Let us answer it today. Try Jell-O, a delicious and healthful dessert. Prepared in two minutes. No boiling! no baking! simply add boiling water and set to cool. Flavors:—Lemon, Orange, Raspberry and Strawberry. Get a package at your grocers today. 10cts.

ARE YOU TROUBLED

With pimples? Or is your complexion cloudy? If so one dose of Lane's Tea will make a change. It purifies the blood, cures a foul breath, makes your complexion clear, and drives pimples and blackheads from the face 50-cent and 25-cent packages. Fo sale by all dealers.

Wanted—Four good woodchoppers. Enquire at this office.

CASTORIA.

Bears the Signature of Chas. H. Fletcher. The Kind You Have Always Bought

THE SUPERIOR COURT.

Brief Resume of Business Transacted by Judge Mannon.

Albion Southeastern Railway company vs Ignatz Steinhart, Anglo California bank (a corporation), T. J. Cleinie, J. F. Clark, John Doe, Richard Roe: This cause came on regularly for hearing and H. B. Hickey was called sworn and examined on behalf of the plaintiff. The case was ordered submitted. The plaintiffs' motion to enter on the land of the defendants denied and the plaintiff excepts.

The people vs Frank Holden Hamerton, information for forgery: This cause came on regularly for hearing and the district attorney with the defendant in custody came into court and the defendant was then asked if he was imformed against under his true name and he replied that he was. The district attorney then presented the defendant with a copy of the information and read the original information to him and he was then asked what his plea was, guilty or not guilty, and he then entered his plea of guilty as charged in the information. The defendant then waived time and asked that sentence and judgment be passed at once and he was then asked if he had any legal cause to show why judgment should not be pronounced against him, to which he replied that he had none, and no sufficient cause being shown or appearing to the court, thereupon the court entered its judgment, that whereas you, the said Frank Holden Hamerton, having pleaded guilty in this court of the crime of forgery, it is therefore ordered, adjudged and decreed that you, the said Frank Holden Hamerton, are guilty of the crime of forgery, and that you be punished by imprisonment in the state prison at Folsom for the term of five years. The defendant was then remanded to the custody of the sheriff to be by him delivered into the custody of the proper officers at the said state prison.

Estate of A. J. Gibson, deceased: Continued.

Estate of Sakris Matson, deceased: Decree setting aside all the estate to the widow of the deceased.

Estate and guardianship of Robert Rhodes, a minor: Return and account of sales of realestate and order of confirmation.

Estate and guardianship of Lena Brettnacher, a minor: Final account and report of the guardian approved, allowed and settled and order directing the guardian to turn over the property to the ward.

Estate of Benjamin Severance, deceased: Letters ordered issued to Mrs. Augusta Severance with bonds fixed at $1000 if a surety bond is given and $2000 if a personal bond is given.

Estate of George Hutchinson, deceased: Order directing the administratrix to sell the real property.

Estate of Alexander McNab, deceased: Decree that due and legal notice to creditors has been given and the final account of the executrix allowed, approved and settled, and decree of distribution ordered in accordance with the prayer of the petition.

A CUP OF LANE'S TEAAT NIGHT Moves the bowels next day, and its continued use will cure habitual constipation, sick headache, and indigestion. It will do you more good, and cost you less money, than any other medicine on earth. Your druggist will refund you the purchase price if you are not satisfied. Price 25 cents and 50 cents a package. For sale by all dealers.

The dog catcher is around, get your dog collars at Rednall's harness shop.

Order to Show Cause.

IN THE SUPERIOR COURT OF MENDOCINO County, State of California.

In the Matter of the Guardianship of the Person and Estate of Gertrude Redemeyer, a minor.

Order to show cause why order of sale of real and personal property should not be made.

J. A. Redemeyer, guardian of the person and estate of said Gertrude Redemeyer, a minor, having filed in this court, his verified petition, praying for an order of sale of the real and personal property of said minor, situate in Mendocino County, State of California, and consisting of an undivided one-seventh interest in the Brower ranch, and the personal property situate thereon and belonging to said ranch, at private sale, and it appearing to the court from said verified petition that it is necessary to sell said property therein described, and that it is for the best interests, benefits and advantages of said minor that the said property be sold, and sold at private sale:

IT IS THEREFORE ORDERED, by the Hon. J. M. Mannon, Judge of the Superior Court of Mendocino County, State of California, that the next of kin of said ward and all persons interested in the said estate of Gertrude Redemeyer, a minor, appear before the said Superior Court, on Monday, the 30th day of June, 1902, at 10 oclock a. m. of said day, at the courtroom of said court in the courthouse in Ukiah City, Mendocino County, State of California, then and there to show cause, if any they have, why an order should not be granted to said guardian to sell the real and personal property set forth and described in said petition, at private sale, for the purposes set forth in said petition:

IT IS FURTHER ORDERED, that a copy of this order be published in the REPUBLICAN-PRESS, a newspaper printed and published in said Mendocino County, State of California, for at least four successive weeks prior to said June 30, 1902.

J. M. MANNON,
Judge of the Superior Court.

Dated this May 29, 1902.
MCNAB & HIRSCH, Attorneys for Guardian.

A SPIDER'S WEB.

How It Aided Science In Astronomical Observations.

In Greenwich park, about six miles from London, on the banks of the beautiful Thames, stands a palace, one of the finest in England, built by Inigo Jones, a celebrated English architect. It was once the residence of royalty, but has since been used as a comfortable home for aged seamen of the British navy. Back of the palace, on a hill in the park, stands a building not remarkable for beauty, but for use, the Greenwich observatory, from whence British ships sailing on every sea take their latitude and longitude. It is also used for astronomical observations.

Some years ago an extraordinary phenomenon was known to take place in the heavens on a certain day, and the astronomers of the world were anxious for a scientific observation. A new and more powerful telescope was made for the purpose, there being none supposed of sufficient power to watch and investigate satisfactorily this wonderful phenomenon. As the time approached the faculty was gathered in the observatory, and telescopes were arranged for observation. The time drew near minute by minute and expired. Nothing of the expected phenomenon was or could be seen through the new and best telescope, to the utter amazement of the astronomers.

But one astronomer made use of an old, unused telescope, perhaps expecting little if anything. To the astonishment of the others, this gentleman with the old instrument exclaimed, "I see it!" After their observations were ended a thorough examination of the old instrument commenced. Nothing unusual in construction of the telescope was found, but it was observed that a spider had gained admittance to the interior and had spun a web covering the hollow space. Since then all telescopes have a net of the very finest material inserted in a certain position in the instrument.—St. Louis and Canadian Photographer.

The Work of a Chinese Emperor.

Shuntsing, the last emperor of the Mongol race, described as an effeminate prince, with the physiognomy of a monkey, was a man of great mechanical skill and amused himself with making models of automata and timepieces.

His chief work was a machine contained in a box 7 feet high and 3½ feet wide, with three small temples on top. In the middle temple were fairies holding characters signifying the hours, one of which made her appearance each hour. Time was struck by a couple of gods, and it is said that they kept it very excellently.

In the side temples were representations of the sun and moon respectively, and from these places genii issued, crossing a bridge to the middle temple and after seemingly ascertaining the time of the day from the fairies returned again to their quarters. It is thought that the motions were effected by strings.

Vampires In Guiana.

When the West Indies were first discovered, hogs were put on some of the islands. These in time increased wonderfully, so as to become vast herds, affording a supply of fresh meat to the mariner sick of the scurvy. In Guiana, however, these animals never became common, but, on the contrary, required the greatest of care to preserve them from the vampires. Domestic animals, like man, sleep at night, and here the bats have the advantage of them, while the wild quadrupeds of the forest range and feed at the same time as their sanguinary enemy. Hence it has followed that peccaries roam securely and are quite free from the vampires, while their domesticated cousins must be housed and caged.

Lost His Appetite.

"What made that man at the last table leave?" asked the proprietor of the restaurant.

"It was this way, sir," answered the waiter: "He came in and asked for sausage, and I told him we were out, but if he would wait a little while we would have some."

"Well?"

"Then I went out in the kitchen and accidentally stepped on the dog's tail, sir, and the dog began to howl like he was being killed, sir, and"—

"I see," interrupted the proprietor.—Indianapolis Sun.

Homeless.

No one, man or woman, wants to have a home nowadays. People who could have every domestic comfort if they chose prefer to flit from one hotel to another. The custom of dining, lunching and even having tea in restaurants is on the increase. If the women shirk domesticity, so do the men. We are rapidly developing into a homeless nation.—English Exchange.

TO ADVERTISE MENDOCINO.

J. C. Ruddock, president of the board of trade of Mendocino county, has issued the following circular to the teachers, school trustees and pupils of Mendocino county: The board of trade of Mendocino county was organized on the 5th day of May, 1902, for the purpose, as stated, of showing to the world, and to intending investors, and to home-seekers, the natural advantages possessed by Mendocino county, and its adaptability for agriculture, stock raising, and other industries and pursuits.

In the month of August of this year, the Knights of Pythias are to hold their supreme conclave in the City of San Francisco, and it is estimated that there will come to this state, at that time, not less than 100,000 visitors. We wish to call the attention of these visitors to our county, and to place in the hands of each, if possible, some token or souvenir to accomplish this purpose.

It is intended to have an exhibit of the products of the county, but, as a souvenir, I have suggested the following, which the pupils of the county can find much pleasure and instruction in preparing, and thus afford a great deal of assistance to the board of trade in advertising the county, its population, its area, its fertility, its location, its schools, its flora and the means of travel to and from it.

The souvenir is to be specimens of pressed wild flowers put on sheets of unruled white paper of uniform size. The size of the paper containing the pressed specimen must be seven inches long by five inches wide, one inch at the left margin of this paper must be left for binding in a cover to be furnished hereafter by the board of trade. Two inches must be left at the bottom of the paper for the name of the flower, the date of its collection, its locality, and the name of the school, etc. This will leave for the specimen a space of four by five inches square. The teacher will see that the data at the bottom is properly filled in. The common name of the flower must be written in, and the botanical name, when known, in parenthesis—when not known, the parenthesis left blank.

The teachers will superintend the pressing of the specimens, so as to fit them for the white paper. The matter of pressing is simple: Gather a good specimen of the flower, with stem and leaf; lay them between sheets of coarse paper, blotting paper is good, place them between boards, or stiff card board, and place the whole under sufficient weight to press the specimen flat and smooth. When pressed flat, smooth and dry put the specimen on the white paper first described with a drop or two of thin shellac, mucilage or solution of gum tragacanth. The white paper will be furnished by the board of trade on the order of the teacher when specimens are ready.

There need be no danger of duplication, as if one school should send us 100 specimens of only one wild flower, the purpose will be subserved. Avoid heavy thick or fleshy plants that will not lie flat when mounted. Specimens of ferns and sea-weed are desired.

The cover will be artistic, and will contain brief statistics of the county, and also a miniature map, and have from one to three of the specimens bound in. We should be able to get at least 100 specimens from each school in the county. Write for any further information wanted.

M. L. Weeks leaves this week for Mare island, where he has received a government appointment as clerk in the repair and construction department.

Realestate Transactions.

Deeds—Mendocino Discount bank to Patrick Kenny: Kiser ranch at Bear Harbor; $4500.

Ed R Wright et ux to Allen Sanders: Lots 10, 11 and 12 of sec 32, t 16 n, r 14 w, m d m, containing 137.32 acres; $10.

J J Meager to J H Dickinson: Lot 4 in sec 2, t 14 n, r 15 w, m d m; $10.

J E Walsh to W J Walsh: N½ of nw¼ of sec 9 in t 14 n, r 16 w, m d m; $10.

E L Guntley to H B Hickey: Se¼ of nw¼, sw¼ of ne¼, ne¼ of sw¼ and nw¼ of se¼, sec 22, t 15 n, r 15 w, m d m; $10.

Mrs G H Phillips to Oliver N Moxey: 2301 acres in t 15, 16, 17 n, r 14 w, m d m; $10.

G G Moore to H B Hichey: Se 1-4 of se 1-4, sec 23; s½ of sw 1-4, sw 1-4 of se 1-4 of sec 24; nw 1-4 of ne 1-4, sw 1-4 of se 1-4, se 1-4 of sw 1-4, n½ of sw 1-4, n½ of nw 1-4 of sec 25; ne 1-4 of ne 1-4 of sec 26, all in t 15 n, r 15 w, m d m; $2400.

John Mann to D R Bannerman: Land in t 18 n, r 18 w, m d m; $50.

Albert Gossman to H B Hickey: W½ of ne 1-4, nw 1-4 of se 1-4 and se 1-4 of nw 1.4, the e½ of se 1-4 and se 1-4 of ne 1-4 of sec 26; the sw 1-4 of sw 1-4 of sec 15 in t 15 n, r 15 w, m d m; $1494.

J W Preston to Elledge estate: Land in t 14 n, r 12 w, m d m; $10.

Anna G Matson to Otto Newman: W½ of se 1-4 and e½ of sw 1-4 of sec 24, t 16 n, r 16 w, m d m, containing 160 acres; $800.

Sarah M Orsborn to H B Hickey: Se 1-4 of nw 1-4, w½ of nw 1-4, sec 13; ne 1-4 of ne 1-4, sec 14, t 15 n, r 15 w, m d m, containing 160 acres; $10.

T. F. Organ to U N Briggs: W½ of sw 1-4 of sec 17; se 1-4 of se 1-4 of sec 18; ne 1-4 of ne 1-4 of sec 19, t 15 n, r 14 w, m d m; $10.

J C Ruddock to Albion Lumber company: Undivided ½ int in and to the n½ of sw 1-4 of sec 26 and the n½ of se 1-4 of sec 27 in t 17 n, r 16 w, m d m; $10.

Mortgages—Vincenzo Rinaldi to Mrs J E Reilly: Land in Anderson valley; $820 at 8 per cent.

John Straight to S H Moore: W½ of se 1-4 of sec 27, t 16 n, r 13 w, m d m, containing 80 acres; $150 at 10 per cent.

O A Vann to C H Silberhorn: Lots 2 and 3, sec 5, t 20 n, r 16 w, m d m; se 1-4 of se 1-4, sec 32; sw 1-4 of sw 1-4, sec 33, t 21 n, r 16 w, m d m, containing 147.61 acres. Lots 1 and 2, sec 7; lots 1 and 10, sec 7, t 20 n, r 16 w, m d m; $325 at 10 per cent.

Mrs L E Dryden to Ann Longland: Land in Town of Willits; $1200 at 10 per cent.

Otto Newman to J P Mathsen: W½ of se 1-4 and e½ of sw 1-4, sec 24, t 16 n, r 16 w, m d m; $700 at 7 per cent.

Satisfaction mortgages: J Koenig to T J Joslin: N½ of nw 1-4 of sw 1-4 of sec 32 and n½ of lot 9 in sec 31, all in t 17 n, r 12 w, m d m; $500 at 9 per cent.

H J Granerholz et al to C E Pool et al: Lot 3 of block 2, Town of Willits; $600 at 10 per cent.

Mrs A G Matson to Otto Newman: W½ of se 1-4, e½ of sw 1-4, sec 24, t 16 n, r 16 w, m d m; $400 at 8 per cent.

Wanted—A girl to do general housework; small family; wages, $20 a month. Inquire here.

Lost—A black, fresh cow, chain around neck. Leave news at THE PRESS. John Leoaggi.

Bishop Moreland is expected to preach Monday evening at 8 oclock at Holy Trinity church—Episcopal.

Jordan's "AAA1" cutlery—well, you should know it by this time.

CASTORIA

For Infants and Children.

The Kind You Have Always Bought

Bears the Signature of Chas. H. Fletcher.

For Baby's Comfort

What could be more suggestive than a nice rubber tired baby carriage.

Our stock is rich and full and low prices predominate. Any mother will be proud of one of our baby carriages.

Think the matter over today and make baby and mother happy tomorrow.

J. W. EVERSOLE

Grand Popular Concert

Given by the

KNICKERBOCKER CONCERT CO.

Consisting of

KNICKERBOCKER MALE QUARTETTE

Herbert Williams, 1st Tenor; Dr. R. W. Smith, 2nd Tenor;
D. B. Crane, 1st Bass; L. A. Larsen, 2nd Bass;
Miss Jean Durell, Reader and Impersonator
Roscoe Warren Lucy, Pianist.

Given at

Marks' Opera House

Ukiah, Cal.

Tuesday Evening, June 3, 1902

ADMISSION 50 Cents

Seats may be reserved, without extra charge, at Wilson & York's.
The piano used in this concert is an Emerson from the Calhoun Piano Company, Ukiah.

SAN FRANCISCO MARKETS.

Cereals and Mill Products

FLOUR—Net cash, Family Extra, $3 50@3 75 per bbl; Bakers' Extra, $3 40@3 50; Oregon and Washington, $2 75@3 00.

WHEAT—No. 1, Shipping, per ctl, $1 12½; White Milling, good to choice, $1 13½@1 15.

BARLEY—Fair to good Feed, no quotation; No 1 Feed, 97½c@$1; Brewing, choice, No. 1, 97½c@$1; Chevalier, nominal.

OATS—Feed good to choice, $1 37½@1 40½; Red, $1 35@1 47½; Black, $1 25@$1 35.

CORN—Choice grades, small Yellow, per ctl, $1 50@1 5 ; large Yellow, $1 50@1 52½; large White, $1 40@1 45.

BUCKWHEAT—Per ctl, nominal.

RYE—Good to choice, per ctl, 92½@97½c.

Hay and Feedstuffs.

HAY—Good to choice Wheat, $9@12 00; Wheat and Oat, mixed, $9@11 50; Tame Oat, $8 50@10 50; second quality Oat, $8@9; Barley, $8@10; Alfalfa, $8@11.

STRAW—Good to choice, 40@55c per bale.

RICE MEAL—Mill price, $18 per ton.

OILCAKE MEAL—Mill prices: In lots of 20 tons, $27 per ton, 10 tons, $27 50, and 5 tons $28; less quantity, $28 50. Prices are subject to change without notice.

MIDDLINGS—Per ton, $20@21.

GROUND BARLEY—Choice to fancy, $19 50@21 50 per ton.

FEED CORN MEAL—Choice grades, per ton, $31 50@32 00.

COCOANUT CAKE—Best quality, mill prices: In lots of 10 tons and upward, $20 per ton; 5 tons, $20 50; small quantities, $21 per ton Prices subject to change without notice.

BRAN—Per ton, $20 00@20 00.

CRACKED CORN—Choice quality, per ton, $31 50@32.

Beans and Seeds.

BEANS—Large White, $2 75@3 00; small do, $3 15@3 25; Pea Beans, nominal; Butter, nominal; Lima, $4 40@4 60; Red, $3 00@3 25; Pink $2 00@2 25; Bayo, $2 40@2 60; Blackeyes, $3 50@3 75; Red Kidneys, $3 75@4 00.

SEEDS—Yellow Mustard, per ctl, nominal; Trieste, nominal; Canary, imported, $3 50@3 75; Hemp $3 00@3 50; Flax, $3; Rape, $1 00@2 50; Timothy, $6@6 50; Alfalfa, California, $8 00@8 50; do, Utah, $9 25@9 50.

Fruits and Vegetables.

FRESH FRUITS—Apples, per box, $1@2 50, as to quality; Strawberries, per chest, Longworths, $5@7; Molindas, $3 50@4; in crates, 50@75c.

TROPICAL FRUITS—Bananas, per bunch, $1@3 50; Pineapples, per doz, $2 00@3 00; Fard Dates, per lb, 8½@9½c; Persian, old crop, 4½c; do new, 5½@6c.

CITRUS FRUITS—Oranges, Navel, per box, fancy, $1 00@3 25; standard, $1 00@$1 75, according to size; Seedlings, $1 50@2; Lemons, California, common, 75@$1 25; choice, $1 50@2 00; fancy, $1 75@2; Grape Fruit, per box, 75c@$1 50, as to quality; Tangerines, per box, 75c@$1 25; Mexican Limes, per box, $4 50@5.

POTATOES—Per ctl: Early Rose, $1 60@1 70; River Burbanks, in sks, $1 25@1 50; Salinas Burbanks, nominal; Oregon Burbanks, 1 50@1 90; Seed Burbanks, $1 25@1 65; River Reds, $1 40@1 50; New Potatoes, $2@2 50; Sweet Potatoes, per ctl, $2 25.

ONIONS—Per ctl: Oregons, nominal; Australian, $3 25@50; New Red or White, per sk, 40@60c.

VEGETABLES—Asparagus, extra, per bx, $2; No. 1, $1 75@2 00; No. 2, 75c@$1 25; Tomatoes, Los Angeles, per bx, $1; per crate, $1 00@1 50; Green Peppers, per lb, 15@20c; Dried Peppers, per lb, 10@15c; String Beans, Los Angeles, 15@20c; Wax Beans, 15@20c; Green Peas, Los Angeles, 5@7c; Egg Plant, Los Angeles per lb, 24@25c; Summer Squash, Los Angeles, per box, $1@1 50; Cucumbers, hothouse, per doz, 75c@1 25; Rhubarb, per bx, 50@85c; Garlic, per lb, 1½@3c; Mushrooms, per bx, —.

Dairy Produce and Poultry.

BUTTER—Creamery extras, per lb, 21c; Creamery firsts, 20½c; Creamery seconds, 20c; Dairy extras, 20c; Dairy firsts, 19@19½c; Store, 17@17½c.

EGGS—Per doz: California Ranch, selected, white, 19c; Ranch, good to choice, 17@18½c; Store, good to choice, 16@16½c.

CHEESE—California Creamery, mild new, per lb, 10½c; California, fair to good, 9½@10c; Young America, 10@10½c; Eastern, New York Cream, Cheddars and Flats, 13@15c.

POULTRY—Old Roosters, per doz $4 50@5; young, $6 50@7 50; Fryers, $5 50@6; Broilers, large, $5@5 50; small, $3@4 00; Hens, $4@5 50; Ducks, old, per doz, $5 00@6 00; young, $7@7 50; Turkeys, live, Hens, per lb, 15@16c; Gobblers, 14@15c; dressed, per lb, nominal; Geese, pair, $1 75@2 00; Goslings, $2 00@2 25; Pigeons, young, $2 75@3 00; do, old, 1 50@1 75.

Silver In Relation to Trade.

Archibald McKillop arrived at Honolulu recently by the Coptic from Manila and China. He says the whole Orient is suffering from the depression and fluctuation in silver. Business is in a bad way in Manila and China especially on this account. Merchants seek to protect themselves from the depression by charging higher prices for their goods. Wages and salaries, however, do not go up as the value of silver goes down, and in consequence the purchasing ability of large classes of consumers is checked. This brings about depression in retail trade, which speedily affects more general trade. The gold standard applied to the Philippines would, in his judgment, cure matters there, but he does not see how the gold standard can be introduced into China.

Mrs. Collis P. Huntington, says a New York dispatch, has offered, for pathological purposes, $100,000 to the General Memorial hospital for the treatment of cancer and allied diseases.

The General Conference of the Methodist Episcopal Church South, in session at Dallas, Tex., ratified the recommendation made by Dr. Tigert, including circuses in the list of worldly amusements that the church membership should not indulge in.

A dispatch from Arkansas City, Kan., says that Frank Wilson shot and seriously wounded his wife, killed Abner Canter, and then committed suicide. Wilson was jealous of Canter's attentions to his wife.

THE TOUCH DOES IT

Benson's Plasters are like your other friends—they hate to see you in pain or in weakness and are dog-tired hearing you complain about it. They want to *cure* you and send you along to your business—whole and happy. They *can* do it and *will* do it. Try them on. What for? Why for any cough or cold you may be troubled with, or any bothering pain or ache, or worry with kidneys or liver. Possibly some old clutch of muscular rheumatism renders an arm or a leg worth only half price just now. For anything that makes the machine work slow and stiff, with pain maybe in the motion of it, clap a Benson's Porous Plaster squarely on the bad spot. They are the *get-out-to-morrow* sort—not the sort that go to sleep on your skin like a cat on a cushion. There is comfort and speedy relief in the touch of them. No other external remedy, no matter how made or how called, is worthy to live in the same street with Benson's Plasters. Pains and ailments melt away under them as a sheet of ice does under the Spring sun. You cannot foretell the weather but you can always foretell the effect of Benson's Plasters; it is as sure as the effect of a hot breakfast in a hungry man's stomach. But look out for substitutes. Get the genuine. All druggists, or we will prepay postage on any number ordered in the United States on receipt of 25c. each.

Seabury & Johnson, Mfg. Chemists, N.Y.

Cyrus Noble Whisky

For sale by B. S. HIRSCH, wholesale and retail liquor dealer, Ukiah.

IN THE PHILIPPINES.

General Chaffee Disapproves Findings of Court Martial.

The official findings of the court martial that tried Major L. W. T. Waller and Lieutenant John A. Day of the Marine corps for putting natives to death on the island of Samar without trial have been made public. The reviewing authority, General Chaffee, has expressed his disapproval of the court's findings in both cases. "Giving heed to the mental attitude of Major Waller," says General Chaffee, "as much of the findings of the court as are to the effect that Major Waller is not guilty of murder are approved. But the reviewing authority is at a loss to understand why the court did not find against Major Waller in the minor offense. With the exception noted, the acquittal, as it appears in the record of the proceedings, is disapproved." Lieutenant Day is blamed by General Chaffee for not disobeying the orders of Major Waller. "Above and beyond all personal consideration," says General Chaffee, "officers must guard the name and honor of the country. Had Lieutenant Day been actuated by such considerations he probably would have prevented one of the most regrettable incidents in the annals of the military service of the United States."

CRIMES AND ACCIDENTS.

An explosion, due to dust, occurred in the Crow's Nest Coal company's property at Fernie, B. C., and 150 men lost their lives. Many bodies have been recovered from the main shafts. Some were killed by rocks and some by fire, and others by after-damp and gas. Many of the bodies are badly scarred.

Train No. 2, the east-bound Southern Pacific flyer, was badly wrecked at the west end of the Reno (Nev.) yards. The baggage, mail and buffet cars were derailed and the locomotive was turned over. The train was running about 30 miles an hour at the time of the accident. None of the passengers sustained injuries beyond a few slight bruises. The engineer, Charles Brown, and the fireman, A. F. Walker, jumped.

A coroner's jury held an inquest on the body of Charles Scharsch, who was killed on Bear creek by his brother-in-law, Joseph Kueny, returned a verdict that the killing was done in self-defense, says a Redding (Cal.) dispatch. It appeared from the evidence that Kueny was afraid of Scharsch, and that when his wife's brother made a threatening remark as he started to climb the fence into Kueny's field, carrying a rock in one hand, Kueny raised his shotgun and fired. Scharsch fell dead. It was found that in the hand that Scharsch kept in his pocket he had an open knife, which he still clasped in death.

Abe Witherup, the white murderer of William Grow, who was killed last month, was taken from the Paris (Mo.) jail at 2 o'clock in the morning, marched to the bridge on the north edge of the town and hanged by a mob of more than 100 men. Before his death Witherup made a full confession. The killing was the result of a quarrel over a piece of land.

OBITUARY.

Lord Pauncefote, the British embassador to the United States, is dead at the embassy in Washington. He was born in Munich, Bavaria, 74 years ago, and was the issue of one of the most ancient British families. The remains will be sent to England on a warship.

Edwin Lawrence Godkin, editor emeritus of the New York Evening Post, died recently in Brixham, South Devonshire, England. The immediate cause of death was hemorrhage of the brain. Mr. Godkin was born in Ireland 71 years ago. At the time of receiving the degree of D.C.L. from Oxford, in 1897, a leading English writer declared him to be perhaps the most distinguished of living journalists.

James F. Caldwell, the veteran racehorse starter, is dead of apoplexy at Saratoga, N. Y. He was a native of Danville, Ky., and was 65 years old. His reputation as a starter was very high, as at one time he was paid $250 a day for his services.

A Wealthy Rooster.

A wealthy woman named Silva recently died at Lisbon and left her entire property to a rooster, says a London dispatch. She was a fervid spiritualist, a believer in the transmigration of souls, and imagined that the soul of her dead husband had entered the rooster. She caused a special fowl-house to be built and ordered her servants to pay extra attention to their "master's" wants. The disgust of her relatives over the will caused the story to become public, and a lawsuit might have followed had not one of the heirs adopted the simple expedient of having the wealthy rooster killed, thus becoming himself the next of kin.

Peace Prospects In South Africa.

Recent dispatches from South Africa contain nothing definite as to the prospects of peace as the result of the conference of Boer delegates. Numerous communications are passing between Lords Kitchener and Milner in South Africa and London. It is said that in the negotiations an obstinate Boer minority is holding out for better terms. The consensus of opinion is that the recent negotiations have proved Lord Kitchener to be a great diplomatist as well as a great soldier.

Forty-six Boers, with their wagons and cattle, surrendered recently at Balmoral, Transvaal.

Mrs. Jose Gomez was seriously injured by an infuriated bull on the Gomez ranch, near Salinas, Cal. Mrs. Gomez forgot to remove a red apron she was wearing when she went into the corral to milk the cows, and a bull, rushing upon her, tossed her several times in the air before assistance arrived. Her injuries, however, are not believed to be fatal.

Tom—I hate to kiss a woman through a veil; you lose the flavor.

Jack—Oh, I don't know; I always get the flavor.

Tom—Of the kiss?

Jack—No; of the veil.

CASTORIA.
Bears the Signature of Chas. H. Fletcher. The Kind You Have Always Bought

B. S. Hirsch, agent for bottled beer

On draught at J. R. Moore's

Depot Saloon

Wilhelm Held, Prop.

Keeps the best wines, liquors and cigars and the coolest and sharpest beer in town. Free lunch counter in connection.

Near the Railroad Depot.

CASTORIA

The Kind You Have Always Bought, and which has been in use for over 30 years, has borne the signature of Chas. H. Fletcher and has been made under his personal supervision since its infancy. Allow no one to deceive you in this. All Counterfeits, Imitations and "Just-as-good" are but Experiments that trifle with and endanger the health of Infants and Children—Experience against Experiment.

What is CASTORIA

Castoria is a harmless substitute for Castor Oil, Paregoric, Drops and Soothing Syrups. It is Pleasant. It contains neither Opium, Morphine nor other Narcotic substance. Its age is its guarantee. It destroys Worms and allays Feverishness. It cures Diarrhœa and Wind Colic. It relieves Teething Troubles, cures Constipation and Flatulency. It assimilates the Food, regulates the Stomach and Bowels, giving healthy and natural sleep. The Children's Panacea—The Mother's Friend.

GENUINE CASTORIA ALWAYS Bears the Signature of Chas. H. Fletcher.

The Kind You Have Always Bought In Use For Over 30 Years.

THE CENTAUR COMPANY, 77 MURRAY STREET, NEW YORK CITY.

MASON JARS

Pints, per gross.....$6 42
Quarts, " " 7 57
½ Gals. " " 9 85
In less than gross quantities per doz.....55c, 65c, 90c
Caps and rubbers, per doz.....25c
Jelly glasses, 24 dozen barrels at.....24c and 28c
Open jelly tumbler, 24 dozen bbls.....25c, 28c, 30c

Carload arrived April 21st, factory basis of price. Eastern goods, perfect white glass. Tops fit smoothly and to perfection. Best Mason jars in San Francisco. To get this peculiarly fine jar at the above low prices order promptly and order ONLY from

SMITHS' CASH STORE
No. 25 MARKET STREET, S. F.
Can we price-list you?

NOTICE TO VOTERS!

REGISTRATION

Office Of County Clerk, Mendocino Co., Cal.

NOTICE IS HEREBY GIVEN that in accordance with the provisions of Chapter 53, Statutes of 1899, all voters of Mendocino county must apply for re-registration in order to be able to vote at the general election in November.

Owing to the fact that there is no provision of law providing assistance for the clerk to register voters, IT IS IMPORTANT THAT VOTERS SHOULD APPLY FOR REGISTRATION AT ONCE IN ORDER TO EXPEDITE THE WORK.

Such re-registration began on the 1st day of January, and will be in progress at all times until forty days preceeding the next election on Tuesday November 4th, 1902.

In other words, to be a qualified voter at the general election, an elector must be registered before the

22d Day of September

REMEMBER THESE DATES

Further notice is hereby given that affidavits of registration must be sworn to before the county clerk or his deputies, and that they cannot, owing to the provisions of the new registration law, be sworn to before any other officer,

HALE McCOWEN, County Clerk.

Lodge Directory

UKIAH LODGE, NO. 213, KNIGHTS OF Pythias, meets every Wednesday night at Samuel's hall at 8 o'clock.
A. Marks, C.C. R. L. Crane, K. of R. & S.

ABEL LODGE, NO. 146, F. & A. M.—REGUlar meetings, Saturday evening on or before the full moon of each month in Masonic hall. J. M. MANNON, W. M.
W. W. Cunningham, Secretary.

UKIAH COMMANDERY, No 33, K. T., meets in Masonic hall on the second Thursday of each month. Sojourning Knights are requested to attend.
HALE McCOWEN, E. C.
J. R. Mathews, Rec.

Professional Cards

FRED A. REYNOLDS

ATTORNEY AND COUNSELLOR AT LAW
COVELO, CAL.
Will practice in all state Courts.

WM. J. BIGGERS, JR.
WITH W. H. DAINGERFIELD

ATTORNEY AT LAW
SAN FRANCISCO, CALIFORNIA
rms 65 & 66 Nevada Block. 'P one, Bush 251

WHITE & THOMAS

ATTORNEYS AND COUNSELLORS AT LAW.
UKIAH, CALIFORNIA
Will practice in all State and Federal Courts
Office in White's law building, northwest of courthouse.

JOHN L. M'NAB MAURICE HIRSCH

ATTORNEYS
(Successors to J. A. Cooper)
In offices formerly occupied by J. A. Cooper, Odd Fellows' building, up stairs, Ukiah, Cal

T. L. CAROTHERS,

ATTORNEY AND COUNSELLOR AT LAW
UKIAH, CAL.
Practices in all the State and Federal Courts

ARTHUR J. THATCHER,

ATTORNEY AND COUNSELLOR AT LAW
COURT COMMISSIONER
UKIAH, CALIFORNIA
Will practice in all State and Federal Courts
OFFICE—In Mark's building.

DRS. LEWIS & THORNTON

Practice Limited to Chronic and Complicated Diseases. Only Hot Air Well on the Pacific Coast. Hours: 9 to 12 and 1 to 4 Consultation and Examination Free

Telephone: Red 1602 140 Geary street, S. F.

DR. A. E. DICKINSON,

PHYSICIAN AND SURGEON.
Office, northwest cor. Perkins and Oak Sts.
Telephone 114.

S. L. REA, M. D.

Office in Heger building, west of Court House
Ukiah, California.

GEO. W. STOUT, M. D.

UKIAH CITY, CAL.
OFFICE—Corner Oak and Perkins streets

A. LEE GIBSON, D. D. S.

DENTIST.
Office: Rooms 4 and 6, Marks' building, Ukiah, Cal.

DR. E. G. CASE,

DENTIST.
OFFICE—Residence, cor. Oak and Standley streets, Ukiah, Cal.

GEORGE M'COWEN, D. D. S

DENTIST.
Southeast corner State and Clay Streets
Ukiah, California.

DR. FRANCIS E. REA,

DENTIST.
Office: Northeast corner rooms of Marks building, over City of Ukiah, Ukiah, Cal.

FOR SALE — 300 thoroughbred Spanish Merino bucks. These bucks are all large and healthy, and have close, long, fine wool. They are one, two and three years old—were reared on a mountain range, without barn shelter, and consequently are better fitted to undergo hardship than other bucks that have been pampered and stallfed. For additional particulars call on or address Peterson Bros., Santa Rosa, Cal. tf

50 YEARS' EXPERIENCE

PATENTS

TRADE MARKS
DESIGNS
COPYRIGHTS &C.

Anyone sending a sketch and description may quickly ascertain our opinion free whether an invention is probably patentable. Communications strictly confidential. Handbook on Patents sent free. Oldest agency for securing patents.
Patents taken through Munn & Co. receive *special notice*, without charge, in the

Scientific American.

A handsomely illustrated weekly. Largest circulation of any scientific journal. Terms, $3 a year; four months, $1. Sold by all newsdealers.

MUNN & Co. 361 Broadway, New York
Branch Office, 625 F St., Washington, D. C.